

Climatic Design Criteria		
Town of Project - Penetanguishene		
Degree Day - 4300		
Ss (Snow Load) - 2.8 kPa		
Sr (Rain Load) - 0.4 kPa		
ISSUES:		
NO.	DESCRIPTION	DATE
1	ISSUED FOR CLIENT'S REVIEW	SEPT 19/23
2	ISSUED FOR CLIENT'S REVIEW	NOV. 24/23
3	ISSUED FOR CLIENT'S REVIEW	DEC. 4/23
4	ISSUED FOR CLIENT'S REVIEW	DEC. 19/23
5	ISSUED FOR CLIENT'S REVIEW	DEC. 19/23
6	ISSUED FOR CLIENT'S REVIEW	JAN. 16/24
7	ISSUED FOR CLIENT'S REVIEW	FEB. 28/24
8	BSMT CHANGES FOR CLIENT'S REVIEW	FEB. 29/24
9	BSMT & MAIN FLOOR CONCEPT CHANGES	MAR. 8/24
10	CONCEPT CHANGES	MAR. 11/24
11	CONCEPT CHANGES	MAR. 12/24
12	CONCEPT CHANGES	JUNE 25/24
13	CONCEPT CHANGES	JULY 23/24
14	CLIENT REVIEW	SEPT. 19/24
15	CLIENT/ARCHITECT REVIEW	SEPT. 26/24
16	ISSUED FOR PRICING	OCT. 8/24
17	ISSUED FOR FINAL REVIEW	OCT. 16/24
18	ISSUED FOR FINAL REVIEW & PRICING	OCT. 22/24
19	ISSUED FOR FINAL ARCHITECT'S STAMP	NOV. 8/24
20	ISSUED FOR FINAL ARCHITECT'S STAMP	NOV. 8/24
21	ISSUED FOR FINAL ARCHITECT'S STAMP	NOV. 8/24
22	ISSUED FOR FINAL ARCHITECT'S STAMP	JAN. 10/25
23	ISSUED FOR FINAL ARCHITECT'S STAMP	JAN. 13/25
24	ISSUED FOR FINAL ARCHITECT'S STAMP	JAN. 22/25
25	SEEL FOR NW ROOFETS STAMP HOUSE BUILT	MAR. 28/25
26	ISSUED FOR FINAL ARCHITECT'S STAMP	MAY 20/25
27	ISSUED FOR FINAL ARCHITECT'S STAMP	JUNE 9/25
28	ISSUED FOR FINAL ARCHITECT'S STAMP	AUG. 27/25
NOTES: ALL MATERIALS, DIMENSIONS AND STRUCTURAL NUMBERS ON SITE TO BE CONFIRMED BY CONTRACTOR AND OWNER. ANY AND ALL DISCREPANCIES ARE TO BE REPORTED TO THE DESIGNER BEFORE PROCEEDING WITH THE WORK. DRAWINGS ARE NOT TO BE SCALED. ALL CONSTRUCTION TO BE EXECUTED IN TYPICAL CONSTRUCTION PRACTICE AND COMPLY WITH LOCAL SAFETY REGULATIONS. ALL WORK TO CONFORM TO THE MOST CURRENT APPLICABLE NATIONAL AND LOCAL BUILDING CODES AND REQUIREMENTS. ALL DESIGNS, DRAWINGS AND SPECIFICATIONS ARE THE PROPERTY OF THE DESIGNER AND ARE NOT TO BE REPRODUCED OR USED WITHOUT THE WRITTEN CONSENT OF THE DESIGNERS.		
REVISIONS:		
NO.	DESCRIPTION	DATE
PROJECT: CUSTOM HOME CHAMPLAIN SHORES LOT 1.4 NAVIGATOR RD. PENETANG, ONT.		
SHEET TITLE: NORTH & EAST ELEVATIONS		
DRAWN BY: A. GRAVEL		
CHECKED BY:		
SCALE: AS NOTED		DRAWING #: A5
PROJECT #: 23015		

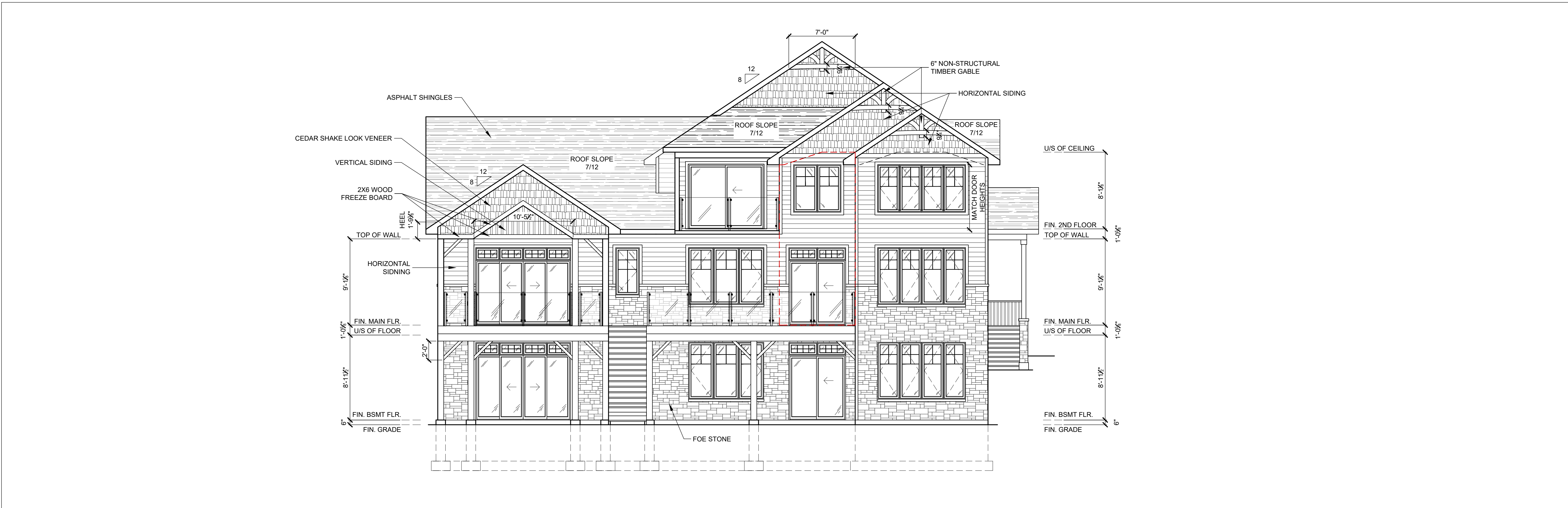

1 SOUTH ELEVATION
SCALE: 3/16" = 1'-0"

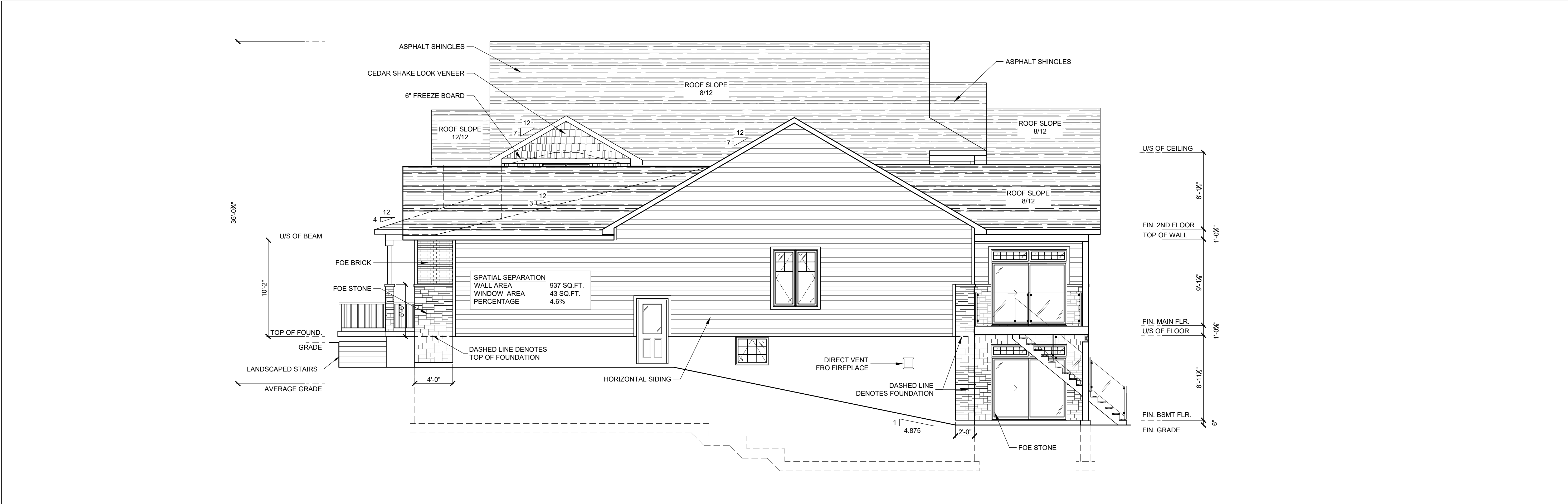

2 WEST ELEVATION
SCALE: 3/16" = 1'-0"

Climatic Design Criteria

Town of Project - Penetanguishene
Degree Day - 4300
Ss (Snow Load) - 2.8 kPa
Sr (Rain Load) - 0.4 kPa

ISSUES:

NO.	DESCRIPTION	DATE
1	ISSUED FOR CLIENT'S REVIEW	SEPT. 19/23
2	ISSUED FOR CLIENT'S REVIEW	NOV. 24/23
3	ISSUED FOR CLIENT'S REVIEW	DEC. 4/23
4	ISSUED FOR CLIENT'S REVIEW	DEC. 15/23
5	ISSUED FOR CLIENT'S REVIEW	DEC. 19/23
6	ISSUED FOR CLIENT'S REVIEW	JAN. 16/24
7	ISSUED FOR CLIENT'S REVIEW	FEB. 28/24
8	BSMT CHANGES FOR CLIENT'S REVIEW	FEB. 29/24
9	BSMT & MAIN FLR CONCEPT CHANGES	MAR. 8/24
10	CONCEPT CHANGES	MAR. 11/24
11	CONCEPT CHANGES	MAR. 12/24
12	CONCEPT CHANGES	JUNE 25/24
13	CONCEPT CHANGES	JULY 23/24
14	CLIENT REVIEW	SEPT. 19/24
15	CLIENT/ARCHITECT REVIEW	SEPT. 26/24
16	ISSUED FOR PRICING	OCT. 8/24
17	ISSUED FOR FINAL REVIEW	OCT. 16/24
18	ISSUED FOR FINAL REVIEW & PRICING	OCT. 22/24
19	ISSUED FOR FINAL ARCHITECT'S STAMP	NOV. 6/24
20	ISSUED FOR FINAL ARCHITECT'S STAMP	NOV. 8/24
21	ISSUED FOR FINAL ARCHITECT'S STAMP	NOV. 8/24
22	ISSUED FOR FINAL ARCHITECT'S STAMP	JAN. 10/25
23	ISSUED FOR FINAL ARCHITECT'S STAMP	JAN. 13/25
24	ISSUED FOR FINAL ARCHITECT'S STAMP	JAN. 22/25
25	ISSUED FOR FINAL ARCHITECT'S STAMP	MAR. 28/25
26	ISSUED FOR FINAL ARCHITECT'S STAMP	MAY 20/25
27	ISSUED FOR FINAL ARCHITECT'S STAMP	JUNE 9/25
28	ISSUED FOR FINAL ARCHITECT'S STAMP	AUG. 27/25

NOTES:
ALL MATERIALS, DIMENSIONS AND STRUCTURAL MEMBERS ON SITE TO BE CONFIRMED BY CONTRACTOR AND/OR OWNER. ANY AND ALL DISCREPANCIES ARE TO BE REPORTED TO THE DESIGNER BEFORE PROCEEDING WITH THE WORK. DRAWINGS ARE NOT TO BE SCALED. ALL CONSTRUCTION TO BE EXECUTED IN TYPICAL CONSTRUCTION PRACTICE AND COMPLY WITH LOCAL SAFETY REGULATIONS. ALL WORK TO CONFORM TO THE MOST CURRENT APPLICABLE NATIONAL AND LOCAL BUILDING CODES AND REQUIREMENTS. ALL DESIGNS, DRAWINGS AND SPECIFICATIONS ARE THE PROPERTY OF THE DESIGNER AND ARE NOT TO BE REPRODUCED OR USED WITHOUT THE WRITTEN CONSENT OF THE DESIGNERS.

REVISIONS:

NO.	DESCRIPTION	DATE



PROJECT:
CUSTOM HOME
CHAMPLAIN SHORES
LOT 1, 4 NAVIGATOR RD.
PENETANG, ONT.

SHEET TITLE:
SOUTH & WEST
ELEVATIONS

DRAWN BY: A. GRAVEL	DRAWING #:
CHECK'D BY:	PROJECT #:
SCALE: AS NOTED	23015
PROJECT #:	A6

1 BUILDING SECTION
A8 SCALE: $\frac{3}{16}'' = 1'-0''$

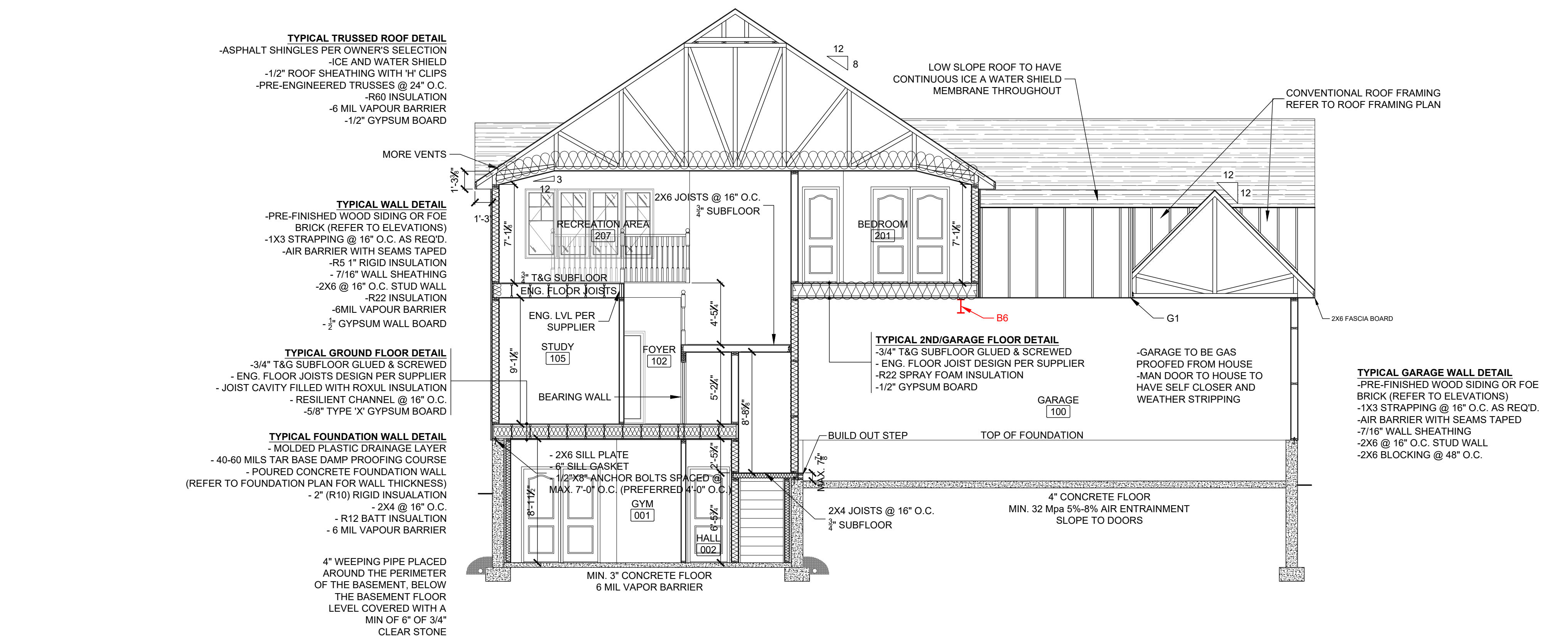

2 BUILDING SECTION
A8 SCALE: = 3/16" = 1'-0"

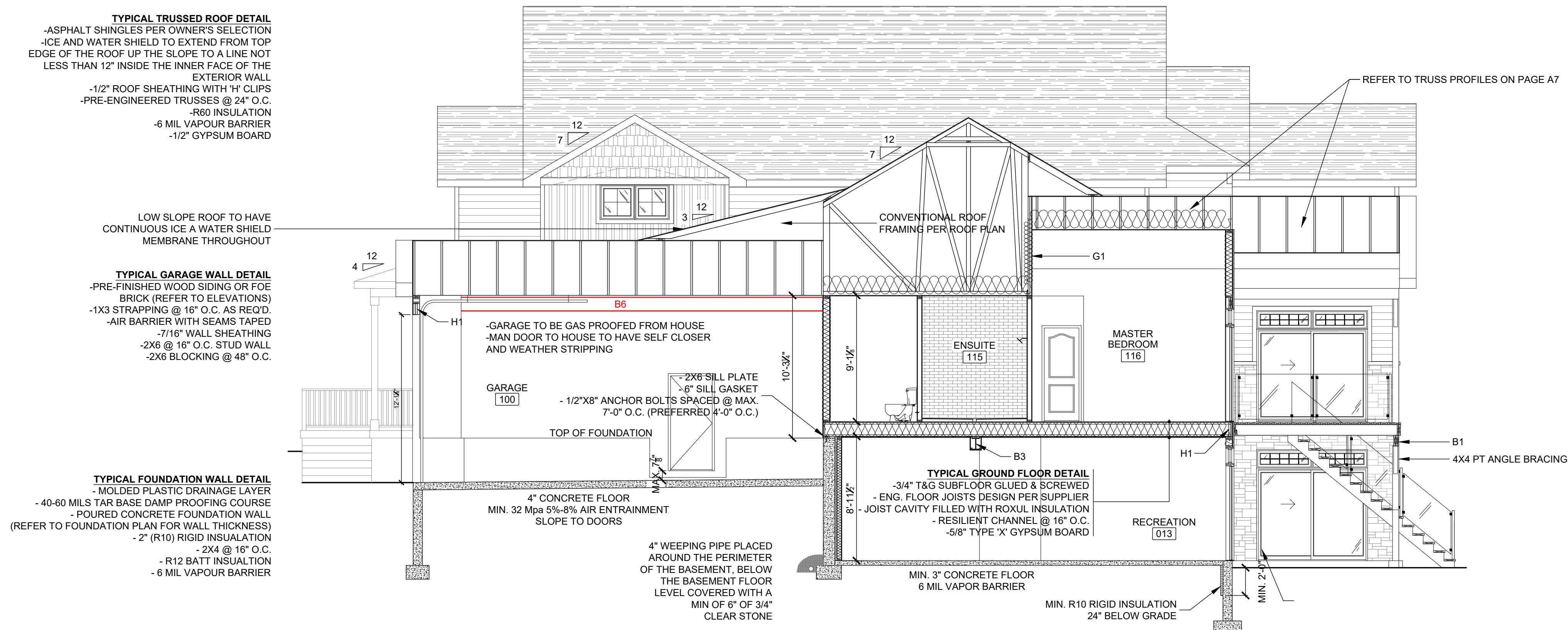

ISSUES:		
NO.	DESCRIPTION	DATE
1	ISSUED FOR CLIENTS REVIEW	SEPT 19/23
2	ISSUED FOR CLIENTS REVIEW	NOV 24/23
3	ISSUED FOR CLIENTS REVIEW	DEC 4/23
4	ISSUED FOR CLIENTS REVIEW	DEC 19/23
5	ISSUED FOR CLIENTS REVIEW	DEC 19/23
6	ISSUED FOR CLIENTS REVIEW	JAN 16/24
7	ISSUED FOR CLIENTS REVIEW	FEB 28/24
8	BSMT CHANGES FOR CLIENTS REVIEW	FEB 29/24
9	BSMT & MAIN FLR CONCEPT CHANGES	MAR 8/24
10	CONCEPT CHANGES	MAR 11/24
11	CONCEPT CHANGES	MAR 10/24
12	CONCEPT CHANGES	JUNE 25/24
13	CONCEPT CHANGES	JULY 23/24
14	CLIENT REVIEW	SEPT 19/24
15	CLIENT/ARCHTECT REVIEW	SEPT 26/24
16	ISSUED FOR OCCUPANCY	OCT 18/24
17	ISSUED FOR FINAL REVIEW	OCT 18/24
18	ISSUED FOR FINAL REVIEW & PRICING	OCT 22/24
19	ISSUED FOR FINAL ARCHITECT'S STAMP	NOV 6/24
20	ISSUED FOR FINAL ARCHITECT'S STAMP	NOV 8/24
21	ISSUED FOR FINAL ARCHITECT'S STAMP	NOV 8/24
22	ISSUED FOR FINAL ARCHITECT'S STAMP	JAN 10/25
23	ISSUED FOR FINAL ARCHITECT'S STAMP	JAN 13/25
24	ISSUED FOR FINAL ARCHITECT'S STAMP	JAN 22/25
25	ISSUED FOR FINAL ARCHITECT'S STAMP	MAR 28/25
26	ISSUED FOR FINAL ARCHITECT'S STAMP	MAR 20/25
27	ISSUED FOR FINAL ARCHITECT'S STAMP	JUNE 9/25
28	ISSUED FOR FINAL ARCHITECT'S STAMP	AUG 27/25

NOTES:

ALL MATERIALS, DIMENSIONS AND STRUCTURAL MEMBERS ON SITE TO BE CONFIRMED BY CONTRACTOR AND/OR OWNER. ANY AND ALL DISCREPANCIES ARE TO BE REPORTED TO THE DESIGNER. BEFORE PROCEEDING WITH THE WORK, DRAWINGS ARE NOT TO BE EXECCUTED. ALL CONSTRUCTION TO BE IN ACCORDANCE WITH TYPICAL CONSTRUCTION PRACTICE AND COMPLY WITH LOCAL, STATE/FEDERAL REGULATIONS. ALL WORK TO CONFORM TO THE MOST CURRENT APPLICABLE NATIONAL AND LOCAL BUILDING CODES AND REQUIREMENTS. ALL DESIGNS, DRAWINGS AND SPECIFICATIONS ARE THE PROPERTY OF THE DESIGNER AND ARE NOT TO BE REPRODUCED OR USED WITHOUT THE WRITTEN CONSENT OF THE DESIGNERS.

REVISIONS:		
NO.	DESCRIPTION	DATE

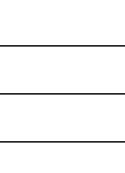

GROUND UP DESIGN
844 CON. RD. 17 East
Township of Twp Ont.
Phone 705-545-8953
Mobile 705-795-3725
groundupdesign@rogers.com
www.groundupdesign.ca

PROJECT:	
CUSTOM HOME	
CHAMPLAIN SHORES	
LOT 1, 4 NAVIGATOR RD.	
PENETANG, ONT.	

SHEET TITLE:	
BUILDING SECTIONS	

DRAWING NO:	
A GRAVEL	

CHECKED BY:	

SCALE:	
AS NOTED	

DRAWING NO:	
A8	

PROJECT #:	
23015	

