

PLAN OF SURVEY OF
 PART OF THE N1/2 OF LOT 20 AND
 PART OF THE N1/2 OF LOT 21
 LYING WEST OF THE REFORMATORY ROAD
 REGISTERED PLAN NO. 25
 TOWN OF PENETANGUISHENE
 COUNTY OF SIMCOE
 SCALE - 1 INCH = 50 FEET
 VICTORIA HARBOUR, ONTARIO,
 DECEMBER 21, 1904.
 ONTARIO LAND SURVEYOR

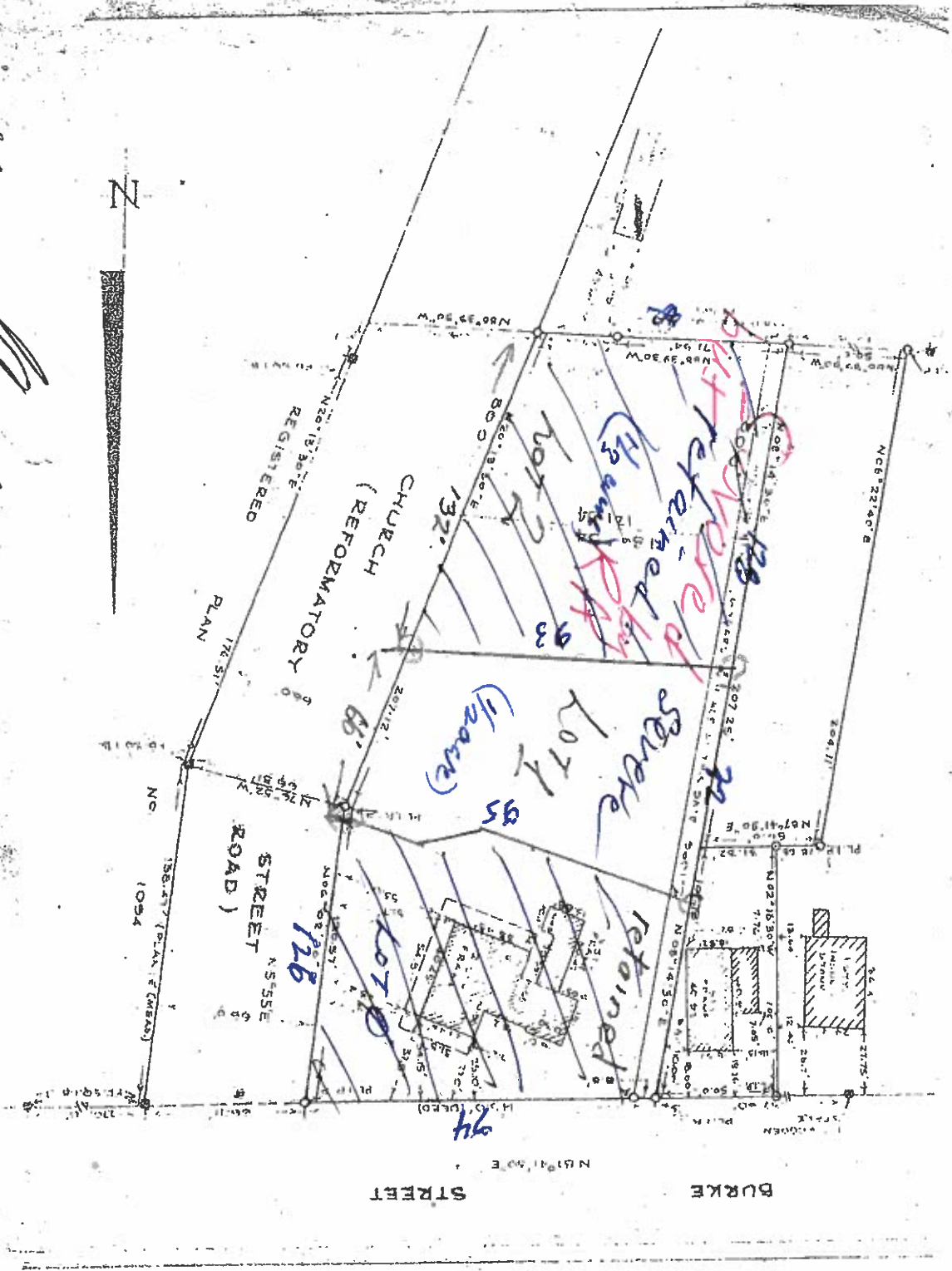

22.11
 [Signature]
 Surveyor

N

? 1200

850

738

666

850

4304